

#### SCHEDULE OF DOOR & WINDOWS

MKD.	OBJECT	SIZE ( W. X H. )
D	DOOR	1000 X 2100
D1		900 X 2100
D2		750 X 2100
W1	WINDOW	1500 X 1200
W2		1200 X 1200
W3		900 X 1000
W4		600 X 600
S/D		1800 X 2100

#### SPECIFICATIONS:-

- ALL EXTERNAL WALLS 200 MM. THK. AND ALL INTERNAL AND PARTITION WALLS 125 & 75 MM. THK.
- ALL 200 MM. THK. WALLS WITH 1ST. CLASS BRICK WITH ( 5:1 ) SAND, CEMENT MORTAR.
- ALL 125 & 75 MM. THK. WALLS WITH 1ST. CLASS BRICK WITH (4:1) SAND, CEMENT MORTAR.
- ALL R.C.C. WORKS WITH STONE CHIPS, SAND & CEMENT (3:1.5:1) (UNLESS OTHERWISE MENTIONED).
- GRADE OF CONCRETE - M20
- GRADE OF STEEL - Fe500.
- ALL MATERIALS SHALL BE CONFORMED TO THE PROPORTION OF NATIONAL BUILDING CODE OF INDIA.

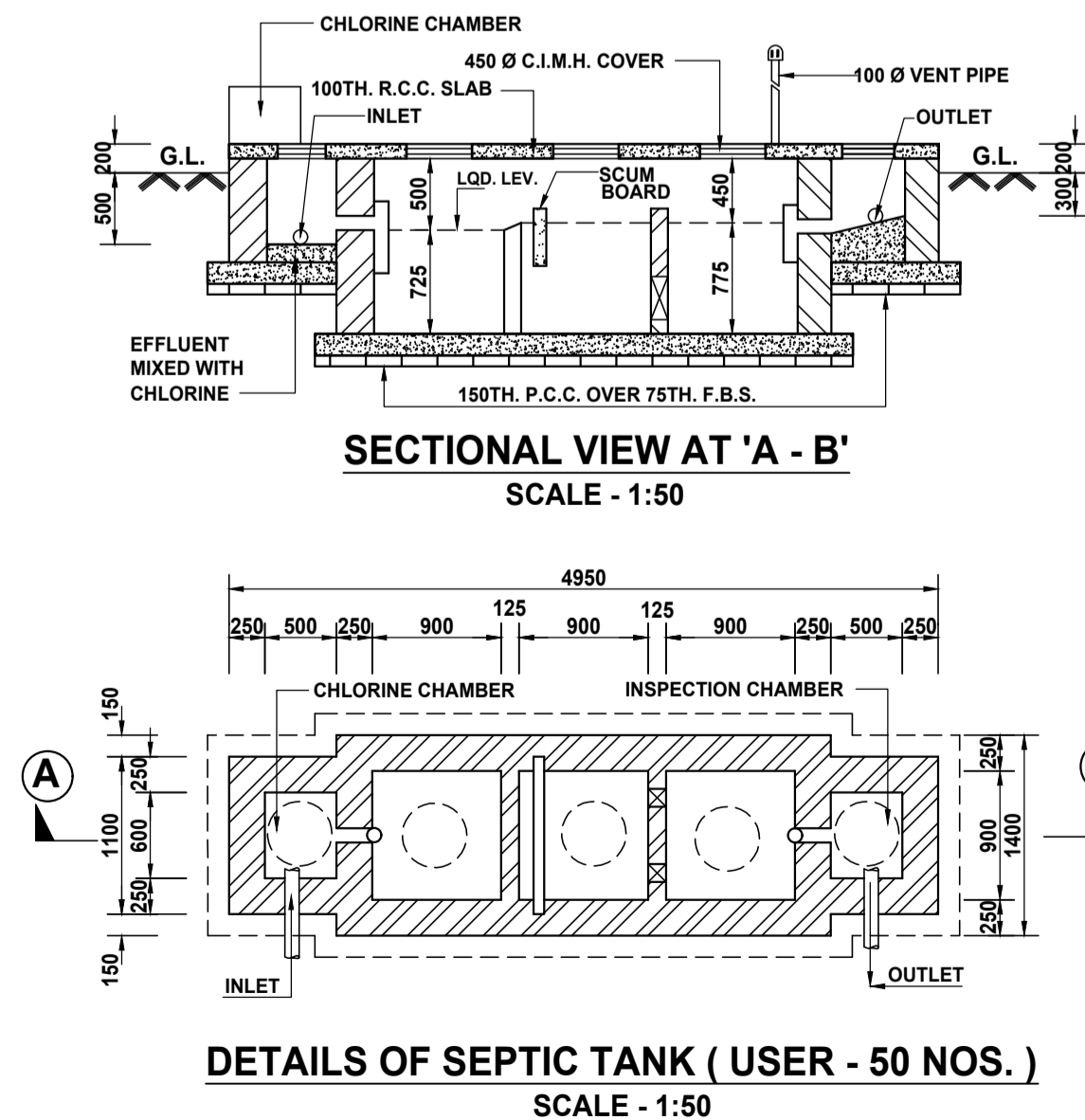

DETAILS OF SEPTIC TANK ( USER - 50 NOS. )  
SCALE - 1:50

#### PERMISSIBLE HEIGHT IN REFERENCE TO CCZM ISSUED BY AAI = 33 M. CO-ORDINATE IN WGS 84 AND SITE ELEVATION (AMSL)

REFERENCE POINTS MARKED IN THE SITE PLAN OF THE PROPOSAL	CO-ORDINATE IN WGS84		SITE ELEVATION (AMSL)
	LATITUDE	LONGITUDE	
1	22°28'44"	88°24'41"	5.0 M.
2	22°28'44"	88°24'40"	5.0 M.
3	22°28'44"	88°24'41"	5.0 M.
4	22°28'45"	88°24'42"	5.0 M.

THE ABOVE INFORMATION IS TRUE AND CORRECT IN ALL RESPECT AND IF AT ANY STAGE, IF IS FOUND OTHERWISE, THEN I SHALL BE LIABLE FOR WHICH KMC AND OTHER APPROPRIATE AUTHORITY RESERVE THE RIGHT TO TAKE APPROPRIATE ACTION AGAINST ME AS PER LAW.

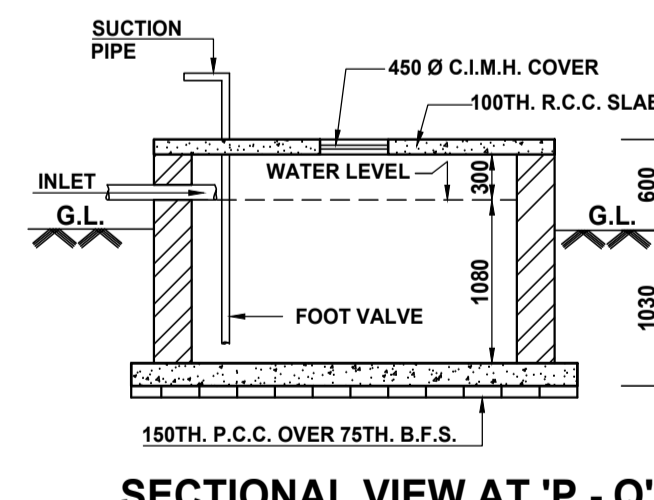

SECTIONAL VIEW AT 'P - Q'  
SCALE - 1:50

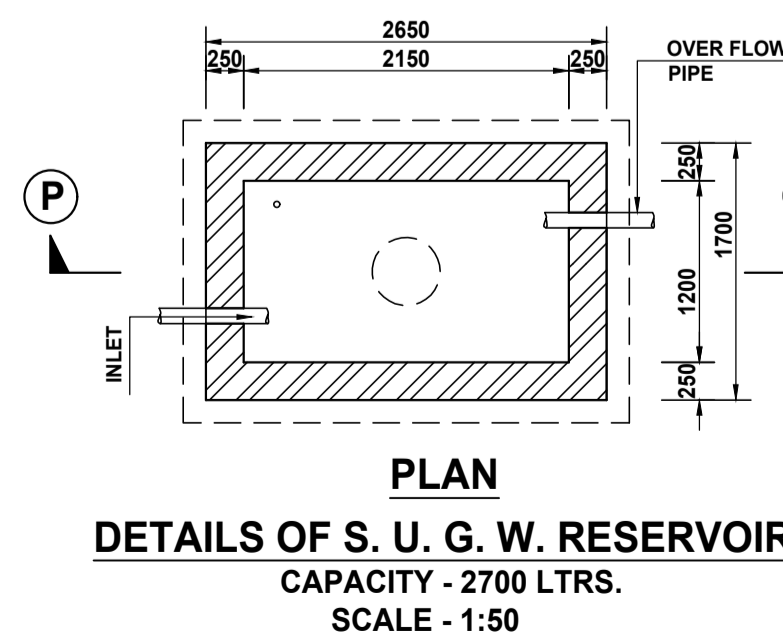

PLAN  
DETAILS OF S. U. G. W. RESERVOIR  
CAPACITY - 2700 LTRS.  
SCALE - 1:50

#### MAIN CHARACTERISTICS OF THE PROPOSAL

PART - A					
1. ASSESSEE NO. :- 31 - 109 - 08 - 4055 - 5					
2. NAME OF THE OWNER / APPLICANT - SRI ARUN PAUL					
3. DETAILS OF REGD. DEED			4. DETAILS OF OTHER REGD. DOCUMENTS		
	DEED - 1		DEED - 2	BOUNDARY DECL.	COMMON PASSAGE
BOOK NO.	I		I	I	I
VOLUME NO.	26		26	1630 2023	1630 2023
PAGE NO.	4822 to 4837		4679 to 4691	52663 to 52676	102874 to 102883
BEING NO.	06638		06639	1630 01840	1630 03667
DATE	09 / 10 / 2009		09 / 10 / 2009	14 / 06 / 2023	30 / 11 / 2023
REGD. AT	D.S.R. - III, SOUTH 24 PGS.		D.S.R. - III, SOUTH 24 PGS.	D.S.R. - V, SOUTH 24 PGS.	D.S.R. - V, SOUTH 24 PGS.
4. DETAILS OF B.L.L.R.O. CONVERSION & B.L.L.R.O. MUTATION -					
NAME OF OWNER	CHARACTER OF LAND	MEMO NO.	CONVERSION VIDE CASE NO.	CLASSIFICATION	DIGITAL SIGNATURE APPROVE BY & DATE
SRI ARUN PAUL	SHALI	17 / 1104 / BL & LRO / KOL	CN / 2023 / 1630 / 220	BASTU	TATHAGATA MUKHERJEE, DATED - 10.08.2023
5. DETAILS OF K.M.C. MUTATION - CASE NO. : O / 109 / 21 - FEB - 23 / 47649, DATED - 21.02.2023					
APPROVED BY - DY. ASSESSOR - COLLECTOR ( BOROUGH - XII ), DATED - 21.02.2023					